

Drawing Notes

Cone lights spaced minimum 9m, cones to be 750 mm or 1m
 All works to be carried out as per safety at streetworks and roadworks "A Code of Practice" October 2013.
 CPA conditions apply unless otherwise agreed.

Traffic Management Key

- Area of Works
- Safety Zones
- Road Signs
- Road Cones
- Pedestrian Barrier
- Ramps
- No Waiting Cones

Site Details

Traffic Management	Lane Closure
Speed of road (mph)	
Minimum sideways safety zone (S)	1.2m
Minimum longways safety zone (L)	60m

Additional Notes:

Drawing Office

DRAWING NUMBER	TM-CR222977-1
CONTRACT NUMBER	TM-Q222977
PAGE NUMBER	1 of 5
SURVEYED BY / DATE	1 of 1
DRAWN BY / DATE	Customer
CHECKED BY / DATE	KS 15/01/26
APPROVED BY / DATE	KF 15/01/26
CLIENT REF	TBC
SCALE	NTS

Client

Site Address
 A509
 Newport Pagnell
 MK16 9PX

Co-ordinates, Latitude - Longitude
 52.079995, -0.698808

Qty: 1 Ref: 139 Schedule 13-9 : Temporary Information		Qty: 1 Ref: 72021 Temporary lane availability	
Qty: 1 Ref: 139 Schedule 13-9 : Temporary Information		Qty: 1 Ref: 7301 Works access	
Qty: 1 Ref: 572 Distance ahead to hazard		Qty: 1 Ref: 7302 Works exit	
Qty: 2 Ref: 510 Keep right		Qty: 1 Ref: 7306 Route for works traffic ahead access only direction left reverse side	
Qty: 2 Ref: 670 50 mph maximum speed limit		Qty: 2 Ref: ERV / Speed limit End of roadworks / Speed limit	
Qty: 4 Ref: 670 30 mph maximum speed limit			
Qty: 1 Ref: 700 Road works ahead			
Qty: 1 Ref: 705 Lane closure barrier			
Qty: 1 Ref: 72021 Temporary lane availability			
Qty: 1 Ref: 72021 Temporary lane availability			

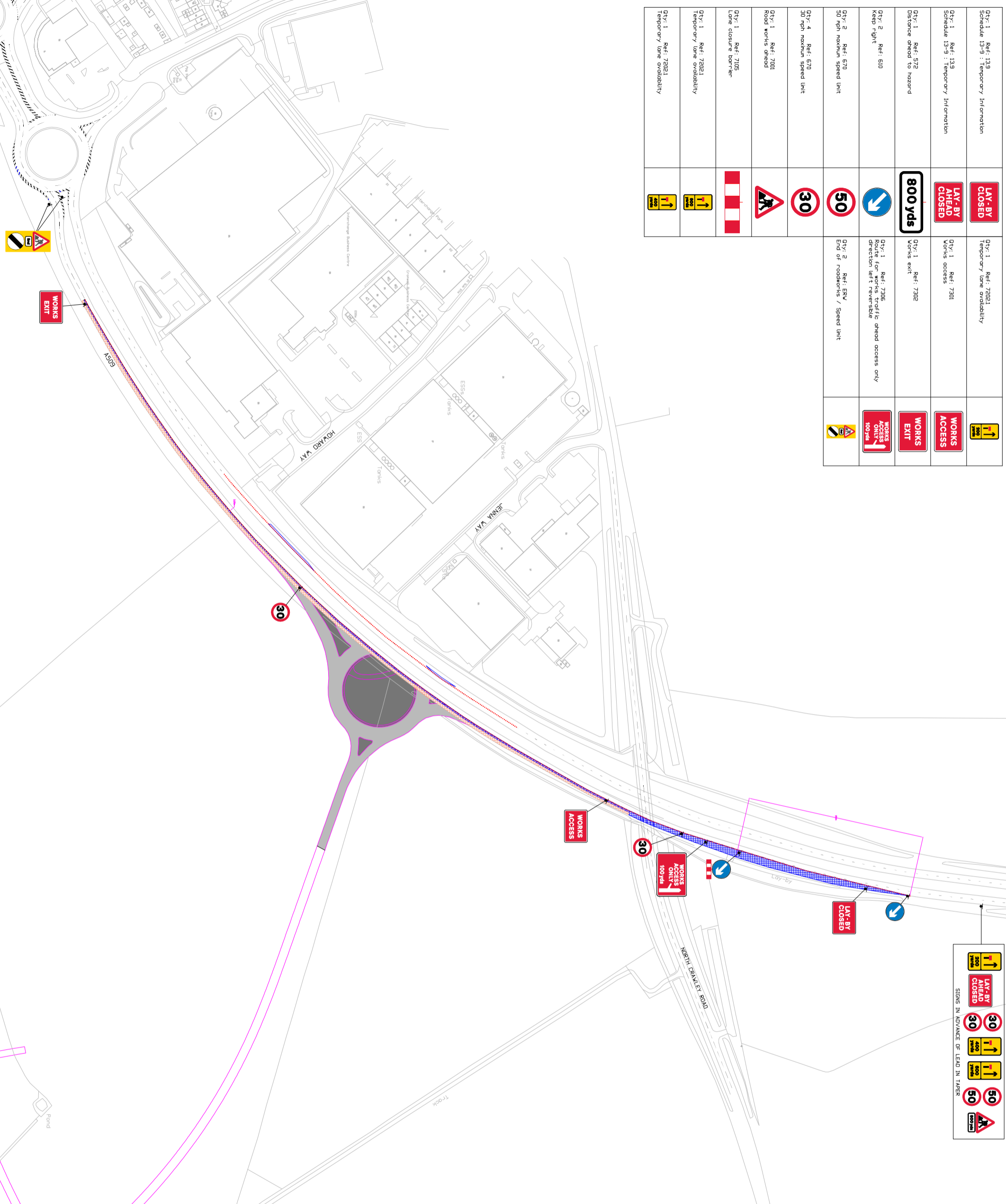

SI-GNS IN ADVANCE OR LEAD IN TAPER
